

AQA

VII CICLO FORMATIVO CARDIOVASCULAR,
ANATOMÍA QUIRÚRGICA APLICADA

INTERNATIONAL WORKSHOP IN
AORTIC TECHNIQUES (Open/ Endo):
FROM AORTIC VALVE TO
DISTAL AORTA



IN PERSON COURSE

29-30 January 2026



Access pending the registration page



OBJECTIVES

- Exchange of experiences/tips & tricks between faculty and attendees
- **Step-by-step** learning with wet-labs of different aortic techniques
- All the aortic areas: from **aortic valve to iliac arteries**
- **Open and endovascular** procedures
- Different endovascular platforms

METHODOLOGY

- **Hands-on workstations of 2/4 hours:** wet-lab, flow models, or 3D models with X-rays
- Attendees can choose, if possible, their preferred options based on their interest (open/endo), level (basic/advanced), and availability
- Each attendee has an scheduled rotation in 6-8 different stations
- **13-15 Simultaneous stations / day** with different topics
- No more than 4 attendees /station

ADDITIONAL INFORMATION

- Each attendee will have a specific scheduled plan
- Feel free to bring your own surgical loupes (they could be useful for some stations)
- There will be several groups of stations:
 - Endo-PMEG
 - Open: root/valves
 - Open: arch/thoracoabdominal
 - ENDO-basic
 - ENDO advanced: thoracoabdominal
 - ENDO advanced: arch
 - TAVI
 - New technologies & Adjuncts

TARGET

- Specialities (residents or consultants): cardiovascular surgery, vascular surgery, cardiothoracic surgery, interventional radiology, interventional cardiology
- Limited to 50 participants

ORGANIZED BY

- **CARDIOVASCULAR SURGERY DEPARTMENT, Hospital Universitari i Politècnic La Fe, Valencia**
- Simulation Center, Hospital Universitari i Politècnic La Fe, Valencia
- Department of Anatomy, Universitat de València

COORGANIZED BY

- Sociedad Española de Cirugía Cardiovascular y Endovascular (SECCE)
- Transcatheter working group and Vascular-Endovascular working group
- Sociedad Española de Cirugía Transcatéter y Endovascular (CITENDO)



INTERNATIONAL WORKSHOP IN AORTIC TECHNIQUES (Open/Endo): FROM AORTIC VALVE TO DISTAL AORTA

LaFe
Hospital
Universitari
i Politécnic

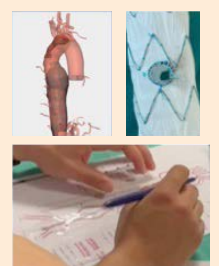
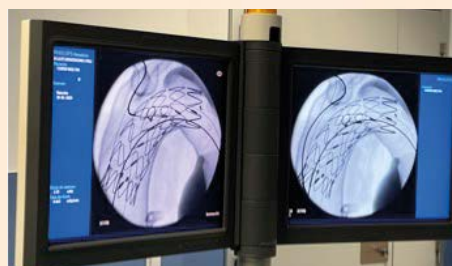
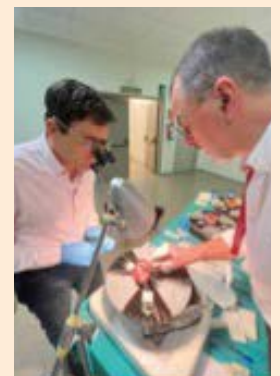



COURSE DIRECTORS

Juan B. Martínez León

MD, PhD Cardiovascular Surgery Department, Hospital Universitari i Politècnic La Fe – Valencia.
Department of Surgery, Universitat de València

Iván Martín González

MD, PhD Cardiovascular Surgery Department, Hospital Universitari i Politècnic La Fe – Valencia.
Department of Surgery, Universitat de València

Francisco Martínez Soriano

MD, PhD Emeritus Professor, Department of Anatomy, Universitat de València

ORGANIZING COMMITTEE

Iván Martín González

Cardiovascular Surgery, Hospital Universitari i Politècnic La Fe (Valencia). Department of Surgery -
Universitat de València

Audelio Guevara Bonilla

Cardiovascular Surgery, Hospital Universitari i Politècnic La Fe (Valencia)

Fernando Pascual de la Fuente

Cardiovascular Surgery, Cardiovascular Surgery (Valencia)

José Alejandro Rincón Almanza

Cardiovascular Surgery, Hospital Universitari i Politècnic La Fe (Valencia)

Carlos Domínguez Massa

Cardiovascular Surgery, Hospital Universitari i Politècnic La Fe (Valencia)

Javier Sirgo González

Cardiovascular Surgery, Consorcio Hospital General Universitario (Valencia)

SCIENTIFIC COMMITTEE

Cardiovascular Surgery

María José Dalmau Sorli

Manuel Pérez Guillen

Francisco J. Valera Martínez

Hospital Universitari i Politècnic de La Fe (Valencia)

Vascular Surgery

Luca Garriboli

IRCCS Sacro Cuore-Don Calabria (Negrar, Italy)

Jürg Schmidli

Bern University Hospital (Berna, Suiza)

Carlos Timaran

UT Southwestern Medical Center (Dallas, USA)

FACULTY (HANDS-ON STATIONS)

Biomedical Engineer

Alejandra Gómez de Cádiz Maciá

Instituto de Biomecánica de Valencia - IBV

Cardiothoracic Surgery

Thanos Sioris

Tampere Hospital (Finland)



INTERNATIONAL WORKSHOP IN AORTIC TECHNIQUES (Open/Endo): FROM AORTIC VALVE TO DISTAL AORTA

Cardiovascular Surgery

Javier Sirgo González

Consorcio Hospital General Universitario (Valencia)

Ana María Bel Mínguez

Hospital Universitari i Politècnic La Fe (Valencia)

Tomás Heredia i Cambra

Hospital Universitari i Politècnic La Fe (Valencia)

Marina Juez López

Consorcio Hospital General Universitario (Valencia)

Aung Ye Oo

St Bartholomew's Hospital (London, UK)

Eduard Quintana Obrador

Institut Clinic Cardiovascular. Hospital Clínic (Barcelona)

Alejandro Vázquez Sánchez

Hospital Universitari i Politècnic La Fe (Valencia)

Radiology

Julio Palmero DaCruz

Interventional Radiology (Valencia)

Vascular Surgery

Luca Garriboli

IRCCS Sacro Cuore-Don Calabria (Negrar, Italy)

Jürg Schmidli

Bern University Hospital (Berna, Suiza)

Carlos Timaran

UT Southwestern Medical Center (Dallas, USA)

Michelle Antonello

Università degli Studi di Padova (Padua, Italy)

Fernando Gallardo Pedrajas

Instituto Vascular y Endovascular Internacional. Hospital Quironsalud (Marbella)

Manuel Hernando Rydings

Hospital Clínico San Carlos (Madrid)

Vicente Andrés Sala Almonacil

Hospital Clínico Universitario (Valencia)

REGISTRATION

Pre-registration: from **1st September 2025** to **23rd December 2025***

*Deadlines subject to availability of places. From 23rd December 2025, check the registration page to see if the deadline is still open.

Confirmation to attendees of pre-registration acceptance: **They will be processed according to the order of arrival of requests and profile.**

Deadline for formalizing enrollment* after pre-registration acceptance: **9th January 2026**

To formalize enrollment, it will be necessary to pay the **course registration fee** and complete the **preference survey** that will be provided to students at the time of pre-registration acceptance confirmation.

Registration rate: (21% Spanish VAT included)

■ 500 €



OFFICIAL ACCOMMODATION

Hotel Primus Valencia

C/ de Menorca, 22, 46023 Valencia

Contact: 963 31 84 74

Technical Secretariat: aqacursoslafe@doctaforum.com

*Hotel and travel arrangements can be requested through the Technical Secretariat

ENDORSEMENTS

- **Aortic Association**
- **EACTS** - European Association for Cardio Thoracic Surgery (in progress)

ACCREDITATIONS

- **EACCME®** - European Accreditation Council for Continuing Medical Education (in progress)
- **EVES** - Escuela Valenciana de Estudios de la Salud (in progress)

CERTIFICATES:

80% attendance to the course will be mandatory to obtain the certificates of attendance and continuing education credits





PROGRAM

THURSDAY 29 January 2026

Hospital Universitari i Politècnic La Fe, Valencia

Location: Tower H, Floor -1

08:00 - 08:30	Registration (pending room, Tower H, Floor -1)
08:30 - 09:00	Welcome and course presentation
	HANDS-ON WORK (morning-afternoon session)
	Exhibition Hall (Tower H, Floor -1)
09:00 - 11:00	First round
11:00 - 13:00	Second round
13:00 - 14:00	Lunch break
14:00 - 16:00	Third round
16:00 - 18:00	Fourth round
21:00	Official dinner

TRANSFERS:

07:45	Hospital transfer: coach transfer from the hotel to the hospital
18:15	Hotel transfer: coach transfer from hospital (Tower A) to hotel
18:25	Hotel transfer: coach transfer from hospital (Tower H) to hotel
20:30	Dinner transfer: coach transfer from the hotel to the restaurant
00:30	Hotel transfer: coach transfer from the restaurant to the hotel

FRIDAY 30 January 2026

Hospital Universitari i Politècnic La Fe, Valencia

Location: (Tower H, Floor -1)

08:00 - 08:30	Registration (pending room, Tower H, Floor -1)
08:30 - 09:00	Feedback Aorta
	HANDS-ON WORK (morning-afternoon session)
	Exhibition Hall (Tower H, Floor -1)
09:00 - 11:00	Fifth round
11:00 - 13:00	Sixth round
13:00 - 14:00	Lunch break
14:00 - 16:00	Seventh round
16:00 - 18:00	Eighth round

TRANSFERS:

07:45	Hospital transfer: coach transfer from the hotel to the hospital
18:15	Hotel transfer: coach transfer from hospital (Tower A) to hotel
18:25	Hotel transfer: coach transfer from hospital (Tower H) to hotel



■ HANDS-ON STATION PROGRAM

Coordinators: Dr. J.Sirgo / Dr.C.Domínguez

Location: Exhibition Hall (Tower H, Floor -1)

■ ENDO - PMEG *Experimental Radiology Platform, (Tower A, Floor -1)

- PMEG thoracoabdominal *
- PMEG arch *

■ OPEN ROOT/VALVES

- Valve sparing root replacement
- Minimal Invasive Biobentall
- Aortomitral infection: Commando technique
- Aortic annulus enlargement (anterior / posterior) + TAVI explantation
- Open Atrial Transcatheter Mitral Valve Replacement in MAC

■ OPEN ARCH/THORACOABDOMINAL

- Clinical cases in Open complex Aorta (arch/DTA/TAAA): planning, pitfalls, tricks
- Open Type 4 - TAAA. Infected EVAR (explantation & biological conduit)
- Elephant Trunk (Frozen & classical)

■ ENDO BASIC

- EVAR / TEVAR : methacrylate model + electronic simulator
- DICOM viewers : basic planning endovascular aortic procedures

■ ENDO ADVANCED: ARCH

- Single Inner Branched TEVAR zone 0-2: TBE - Gore
- Single Unibody Branched zone 2 TEVAR: Castor/Cratos -MicroPort
- Full arch - HECTOR - MicroPort
- Full arch NEXUS - Artivion
- Full arch - Cook
- Partial arch - Cook

■ ENDO ADVANCED: THORACOABDOMINAL

- Off-the-shelf BEVAR: T-BRANCH Cook
- Thoracoabdominal Planning (F/BEVAR): Cook

■ TAVI

- Balloon Expandable TAVI: Sapien
- Balloon Expandable TAVI - Meril
- Self-expandable TAVI: Evolut
- Self-expandable TAVI: Navitor
- Self-expandable TAVI: VitaFlow Liberty®

■ NEW TECHNOLOGIES & ADJUNCTS

- Intravascular Ultrasound : aortic and intracardiac tool
- Endoanchors for EVAR/TEVAR
- Augmented reality & 3D printing for surgical planning
- Surgical adjuncts (sutures, hemostatics, surgical energy devices)

**CLICK HERE TO
SEE HANDS-ON
STATIONS IN DETAIL**





INTERNATIONAL WORKSHOP IN AORTIC TECHNIQUES (Open/Endo): FROM AORTIC VALVE TO DISTAL AORTA

LaFe
Hospital
Universitari
i Politecnic

COLLABORATORS:



Coravás Médica S.L.





INTERNATIONAL WORKSHOP IN AORTIC TECHNIQUES (Open/Endo): FROM AORTIC VALVE TO DISTAL AORTA

LaFe
Hospital
Universitari
i Politècnic

ORGANISED BY:

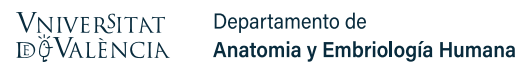

Technical Secretariat
Tel.: (+34) 638 245 437
aqacursoslafe@doctaforum.com